

VENTO DELL'EST

per mandolino e chitarra

A CECILIA E CORRADO

Roberto Melangola

Allegro ♩ = 110

Mandolin

Guitar

5

Mdn.

Gtr.

9

Mdn.

Gtr.

13

Mdn.

Gtr.

17

Mdn.

Gtr.

VENTO DELL'EST

2

21

Mdn. Gtr.

25

Mdn. Gtr.

29

Mdn. Gtr.

33

Mdn. Gtr.

37

Mdn. Gtr.

41

Mdn.

Gtr.

45

Mdn.

Gtr.

49

Mdn.

Gtr.

53

Mdn.

Gtr.

57

Mdn.

Gtr.

VENTO DELL'EST

4

61

Mdn.

Gtr.

65

Mdn.

Gtr.

69

Mdn.

Gtr.

73

Mdn.

Gtr.

77

Mdn.

Gtr.

81

Mdn.

Gtr.

85

Mdn.

Gtr.

leggero

dim.

89

Mdn.

Gtr.

rit.

Andante ♩ = 100

93

Mdn.

Gtr.

97

Mdn.

Gtr.

con tremolo

VENTO DELL'EST

6

101

Mdn.

Gtr.

105

Mdn.

Gtr.

109

Mdn.

Gtr.

Allegro ♩ = 110

113

Mdn.

Gtr.

rit.

117

Mdn.

Gtr.

121

Mdn.

Gtr.

125

Mdn.

Gtr.

129

Mdn.

Gtr.

133

Mdn.

Gtr.

137

Mdn.

Gtr.

VENTO DELL'EST

8

141

Mdn.

Gtr.

145

Mdn.

Gtr.

149

Mdn.

Gtr.

153

Mdn.

Gtr.

accel. cresc.

157

Mdn.

Gtr.

VENTO DELL'EST

per mandolino e chitarra

A CECILIA E CORRADO

Roberto Melangola

Allegro ♩ = 110

Mandolin

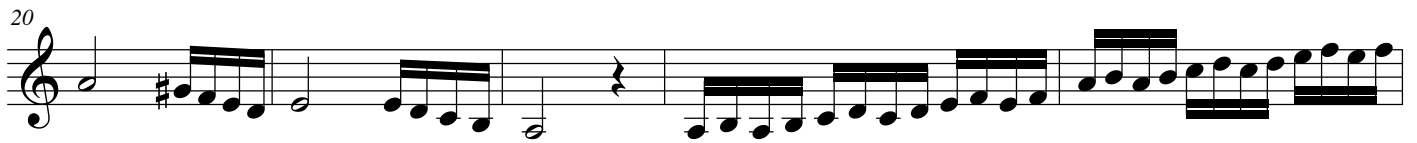

VENTO DELL'EST

2

54

61

68

72

78

82

87

dim. *rit.*

Andante ♩ = 100 (con tremolo)

9

101

108

rit.

115

Tempo Primo

VENTO DELL'EST

120

126

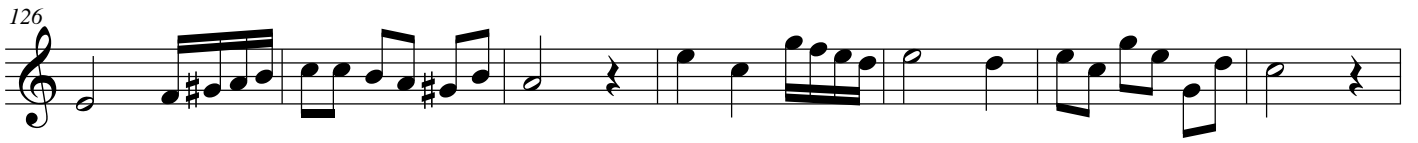

133

138

143

147

151

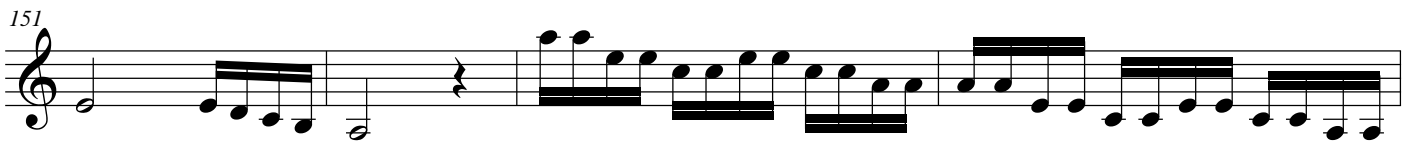

155

accel. cresc.

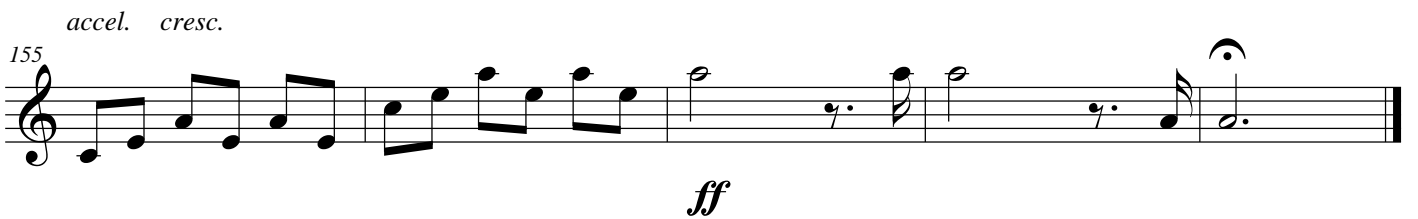

ff

VENTO DELL'EST

per mandolino e chitarra

A CECILIA E CORRADO

Roberto Melangola

Allegro ♩ = 110

Guitar

CI

1/2 CI

5

10

15

20

25

30

34

VENTO DELL'EST

2

39 1/2CI CI

44 1/2CI

49

54

59

64

69

73

78

leggiero

82

87

Andante ♩ = 100

CV-----

91

97

102

106

110

114

Tempo Primo

118

VENTO DELL'EST

4

123

128

134

139

144

148

accel. cresc.

153

156